

BAPATLA ENGINEERING COLLEGE::BAPATLA
(Autonomous)

6.2.3. SCREEN SHOTS OF USER INTERFACES

BAPATLA ENGINEERING COLLEGE::BAPATLA (Autonomous)

CAMU

Course Name	Duration	Total
14EECE01 - Linear Integrated Circuits		Total - 62 hrs 55 Mins
1st OPERATIONAL AMPLIFIERS		Total - 1 hrs 55 Mins
Schematic symbols/packages/advantages/L...		45 Mins
Operational amplifier and block diagram L...		45 Mins
1st OPERATIONAL AMPLIFIERS		Total - 5 hrs 55 Mins
1st OP-AMP APPLICATIONS		Total - 4 hrs 55 Mins
2nd OPERATIONAL AMPLIFIERS		Total - 8 hrs 55 Mins
3rd CLIPPING, CLAMPERS & COMPARATORS		Total - 8 hrs 55 Mins

Item Name	Amount	Due Date	Status	Action
1st Semester Fee	10,000.00	10/01/2024	Open	Open
2nd Semester Fee	10,000.00	10/01/2024	Open	Open
3rd Semester Fee	10,000.00	10/01/2024	Open	Open
4th Semester Fee	10,000.00	10/01/2024	Open	Open
5th Semester Fee	10,000.00	10/01/2024	Open	Open

BAPATLA ENGINEERING COLLEGE::BAPATLA (Autonomous)

Examination	Session/Section	Department ID	Start Date	End Date
AAT - Alternate Assessment Test	Sam 5	EE	28-Aug-2019	29-Aug-2019
ME - Mid Examination	Sam 5	EE	29-Aug-2019	29-Aug-2019
AAT - Alternate Assessment Test	Sam 5 C	EE	30-Aug-2019	30-Aug-2019
AAT - Alternate Assessment Test	Sam 5 B	EE	30-Aug-2019	30-Aug-2019
AAT - Alternate Assessment Test	Sam 5 A	EE	30-Aug-2019	30-Aug-2019

Course	Exam Subject	Exam Date	Exam Time	Mark Entry Cut-off Date
Linear Integrated Circuits - I (EE201)	SA Theory (24-1)	08-11-2019	09:00 - 11:30	

BAPATLA ENGINEERING COLLEGE::BAPATLA

(Autonomous)

BECAP

- Employee Login:** A purple-themed form with a "User Name" and "Password" field and a "LOGIN" button. It includes an icon of a person at a computer.
- Student Login:** An orange-themed form with a "User Name" and "Password" field and a "LOGIN" button. It includes an icon of a graduation cap.
- Parent Login:** A blue-themed form with a "User Name" and "Password" field and a "LOGIN" button. It includes an icon of a family.

The text "WELCOME TO E" is partially visible in the bottom right corner of the banner area.

BAPATLA ENGINEERING COLLEGE::BAPATLA (Autonomous)

SOUL SOFTWARE

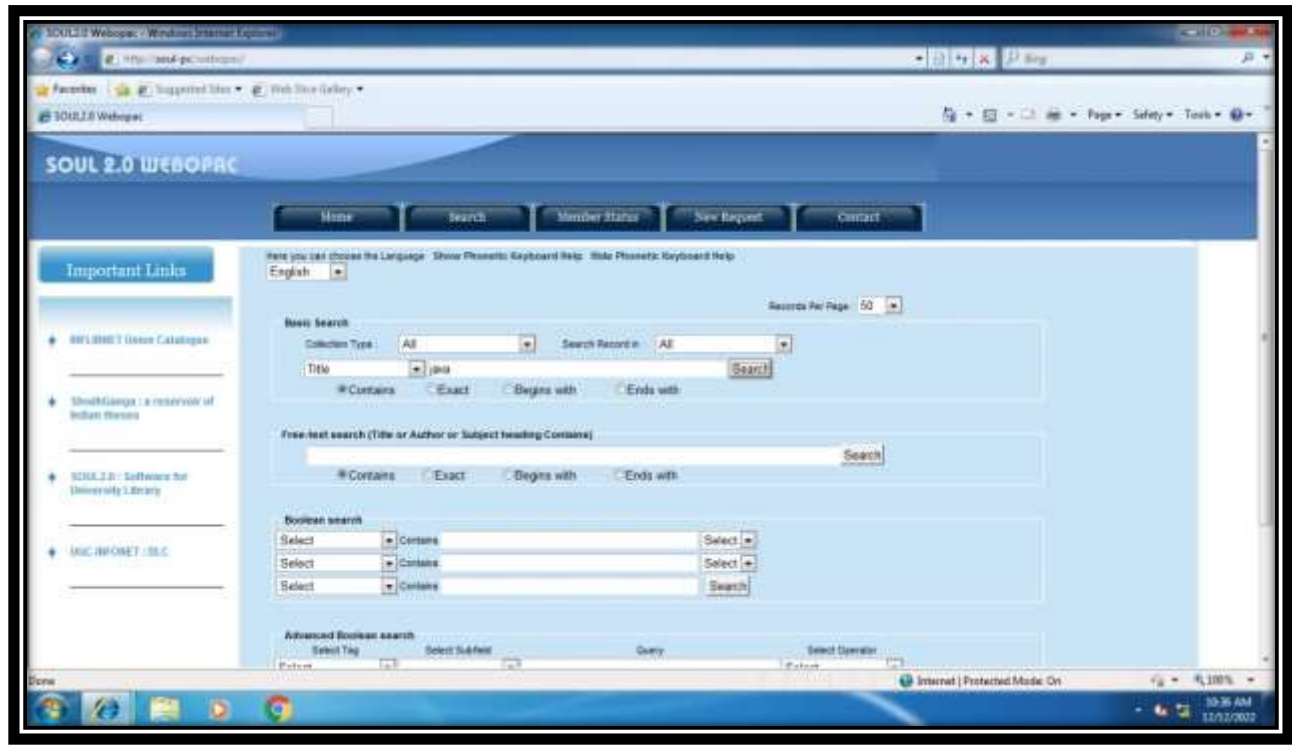

BAPATLA ENGINEERING COLLEGE::BAPATLA

(Autonomous)

TESTPORTAL

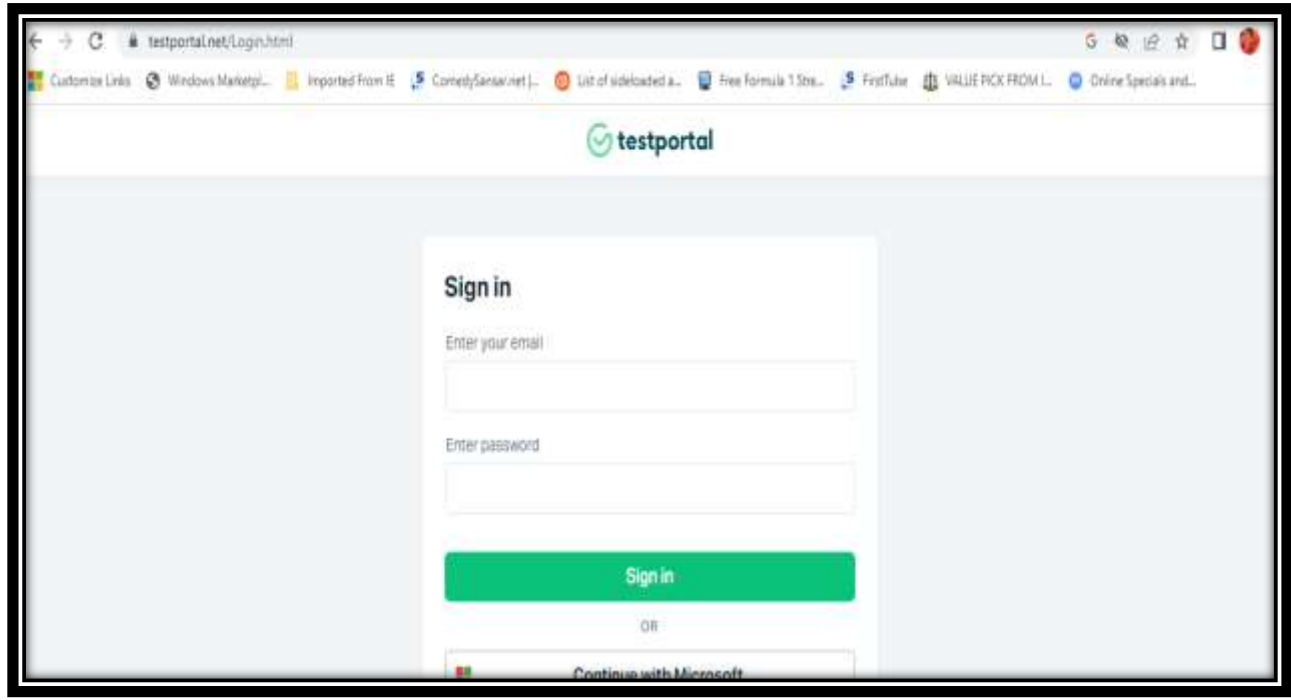

BAPATLA ENGINEERING COLLEGE::BAPATLA (Autonomous)

INHOUSE DEVELOPED SOFTWARE

